

CRITERION-III

3.4.1 The Institution has several collaborations/ linkages for Faculty exchange, Student exchange, Internship, Field trip, on-the- job training, research etc.

2021-22





K.L.E.Society's
S. V. S. Bellubbi Arts and Commerce College,

Saundatti-591126, Belagavi Dist
(Accredited with 'A' Grade by NAAC 4th Cycle)

3.4.1. The Institution has several collaborations/linkages for Faculty exchange, Student exchange, Internship, Field trip, On-the- job training, research etc during the year.

2021-22

Sl. No.	Title of the Collaborative activity	Name of the collaborating / linking agency with contact details	Name of the participant	Year of collaboration	Duration
1	Field Visit to Santosh Majjigi's Form Land, at Saundatti	Sri Santosh Majjigi	38 Studetns	29-01-2022	1day
2	Practical Knowledge towards the Banking sector in the digitalized era.	State Bank of India Saundatti	14 Students	05-08-2022	1day
3	Industrial Study Tour	Bahety Converter, Note Book Manufacturer Dandeli	41 Students	20-08-2022	1day

[Handwritten Signature]

IQAC

K.L.E. Society's S.V.S. Bellubbi
Arts & Commerce College, Saundatti



[Handwritten Signature]

PRINCIPAL

K.L.E. Society's S.V.S. Bellubbi
Arts & Com. College, Saundatti



K.L.E.SOCIETY'S

S.V.S. BELLUBBI ARTS & COMMERCE COLLEGE,

SAUNDATTI – 591126. DISTRICT: BELAGAVI. KARNATAKA STATE

3rd Cycle Re-Accredited at the B++ Level by NAAC

Phone: 08330-222311, 222511
Fax: 08330-223716

E-mail: klesvsbellubbicollege@gmail.com
Website: www.klesvsbcs.edu.in

DEPARTMENT OF ECONOMICS

Field Visit to Study Agriculture Situation in Saundatti

29-01-2022



[Handwritten Signature]

ICAC

K.L.E. Society's S.V.S. Bellubbi
Arts & Commerce College, Saundatti



[Handwritten Signature]

PRINCIPAL

K.L.E. Society's S.V.S. Bellubbi
Arts & Com. College, Saundatti



K.L.E.SOCIETY'S
S.V.S. BELLUBBI ARTS & COMMERCE COLLEGE SAUNDATTI - 591126
DISTRICT: BELGAVI. STATE: KARNATAKA

Re-Accredited at the 'B++' Level by NAAC

DEPARTMENT OF ECONOMICS

Report on Field Visit to Study Agriculture Situation

The Economics Department organized one day field visit to Study Agriculture Situation and Irrigation System in Saundatti on 29-01-2022 with help of Manjunath Majjagi, former. He provided vehicle for transport. We visited Majjagi Agri Farm and its 45 Acre farm land & it's away from 5 klm from the College. In this field our students discussed with former about Irrigation system like channel, pump-set, sprinkler and Krushi Honda and also he gave the information about cultivation of sugar cane. Around 64 B.A I, II & III year Economics Students were participated in the event and Dr. N. A. Koujageri HoD explained the overall agriculture situation in Saundatti. The objectives of the programme were fulfilled.

IQAC

K.L.E. Society's S.V.S. Bellubbi
Arts & Commerce College, Saundatti



PRINCIPAL
K.L.E. Society's S.V.S. Bellubbi
Arts & Com. College, Saundatti

Visit on Agriculture Situation - 29-01-2022



Channel Irrigation



Krushi Honda



Pump-Set

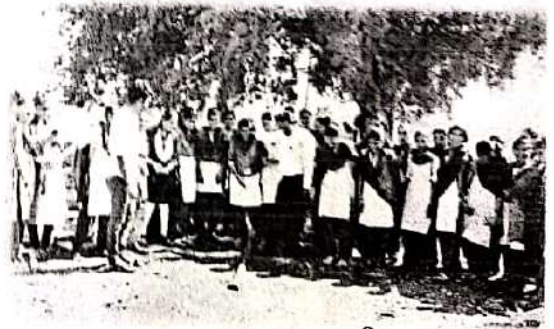

Signature
IQAC

K.L.E. Society's S.V.S. Bellubbi
Arts & Commerce College, Saundatti



Signature
PRINCIPAL
K.L.E. Society's S.V.S. Bellubbi
Arts & Com. College, Saundatti

DEPARTMENT OF ECONOMICS

Reports by Students on Field Visit to Study Agriculture Situation

Sl.No	Name of the Students	Class
01	Madhu K Lamani	B. A -I
02	Roopa M Gudennavar	B. A I
03	Annapurna A Patil	B. A I
04	Mamataj B Takked	B. A I
05	Madhumati S Baliger	B. A I
06	Uma S Kallur	B. A I
07	Savita Gosal	B. A I
08	Gadigevva F Kanavi	B. A I
09	Swati Toragall	B. A I
10	Netra A Tyapi	B. A I
11	Laxmi N Puradagudi	B. A I

J. S. S. V. S. Bellubbi
IQAC

K.L.E. Society's S.V.S. Bellubbi
Arts & Commerce College, Saundatti



[Signature]
PRINCIPAL
K.L.E. Society's S.V.S. Bellubbi
Arts & Com. College, Saundatti



Land NO: 08330-222311
Fax No: 08330-2223716

**K.L.E.SOCIETY'S
S.V.S. BELLUBBI ARTS & COMMERCE COLLEGE
SAUNDATTI – 591126**

3rd Cycle Re-Accredited at the 'B++' Level by NAAC

Web: <http://www.klesvsbcs.edu.in>
E-mail: klesvsbellubbicollege@gmail.com

BUS STAND ROAD SAUNDATTI – 591126
TQ. SAUNDATTI, DIST. BELAGAVI (KARNATAKA)

28-01-2022

NOTICE

It is hereby inform all the Economics students of B.A I, III and V semesters. The Department of Economics is organise a field visit on 29-01-2022 to study of "Agriculture Situation, irrigation and cultivation system" at Shri Shantosh Majjagi's farm Saundatti.

Handwritten signature

HOD
HOD

Department of Economics



Handwritten signature

PRINCIPAL
K.L.E.Society's S.V.S.Bellubbi
Arts & Com College, Saundatti.

BA Ith Sem

B.A III rd Sem

Handwritten initials



**K.L.E.SOCIETY'S
S.V.S. BELLUBBI ARTS & COMMERCE COLLEGE
SAUNDATTI - 591126**

3rd Cycle Re-Accredited at the 'B++' Level by NAAC

Web: <http://www.klesvsbcs.edu.in>
E-mail: klesvsbellubbicollege@gmail.com

BUS STAND ROAD SAUNDATTI - 591126
TQ. SAUNDATTI, DIST. BELAGAVI (KARNATAKA)

Students list of B.A I sem

SL.No	Roll No	Name of the Candidate	Sign
01	01	ABHISHEK A INCHAL	
02	06	ANNAPURNA A. PATIL	A. Patil
03	09	ARUN N. BHOVI	ARUN
04	10	ASHWINI V. PATIL	A.V. Patil
05	12	BASAVARAJ K. NARAGUND	BKN
06	14	BHARATI M. AGASAR	Bhargali. M.A
07	20	DEVARAJ P. DASAR	D.P. Dasar
08	23	FAKKIRAPPA A. WADDAR	F.A. Waddar
09	24	GADIGEVA F KANAVI	G.F. Kanavi
10	26	GAYATRI B KALAGUDI	
11	31	HRUTIK F. KOLLI	H.Kolli
12	33	IRANNA F. HOSUR	
13	36	IRAPPA S. SUNKAD	
14	39	KANAKA R. SIKKALI	
15	43	LAXMI P. GALI	
16	44	LAXMI N. PURADAGUDI	L.N. Puradagudi
17	46	MADHU K. LAMANI	M.K. Lamani
18	47	MADHUMATI S. BALIGER	M.S. Baliger
19	49	M.M. BOOSANAVAR	M.M. Boosannavar
20	51	M.D.PADASUNAGI	M.D. Padasunagi
21	54	MAMATAJ. B. TAKKED	M.B. Takked
22	56	MANJUNATH F. GANIYAL	
23	58	MANJUNATH S. KARIKATTI	
24	63	NESARA. R	Nesara. R
25	64	NETRAVATI A. TYAPI	N.A. Tyapi
26	66	NINGARAJ M. MALLAD	
27	68	PARAMESHI.P.H	
28	74	PRIYANKA F. MALAGIMANI	
29	79	ROOPA M GUDENNAVAR	R.M. Gudennavar
30	83	SAVITA F. GOSAL	S.F. Gosal
31	85	SHANOR D. DAFEDAR	Shanor D. Dafedar
32	89	SIDDAPPA M. KAMBALI	
33	94	SUMANT Y. PUJER	S.Y. Pujer
34	95	SUNIL CHANAKOTI	
35	97	SWATI C TORAGALL	S.W. Toragall
36	99	UMA S. KALLUR	U.S. Kallur
37	101	VAISHNAVI S.N	V.S.N



K.L.E.SOCIETY'S
S.V.S. BELLUBBI ARTS & COMMERCE COLLEGE
SAUNDATTI - 591126

3rd Cycle Re-Accredited at the 'B++' Level by NAAC

Web: <http://www.klesvsbcs.edu.in>
E-mail: klesvsbellubbicollege@gmail.com

BUS STAND ROAD SAUNDATTI - 591126
TQ. SAUNDATTI, DIST. BELAGAVI (KARNATAKA)

Students list of B.A III sem

SL.No	Roll No	Name of the Candidate	Sign
01	05	AISHWARYA DASAGOUDAR	
02	06	ASMA M. SAVADATTI	
03	16	DIVYA C. LAMANI	<i>Divya</i>
04	23	JYOTI F. GASTI	J. F. Gasti
05	24	JYOTI S. HUGAR	
06	26	KALMESH B. CHKKUMBI	Kalmesh, B.C.
07	27	KARTIK S. NAGANUR	<i>KP</i>
08	30	KEERTI P. NAGANUR	K.P. Naganur
09	31	KURSHIDAMANU A. NADAF	<i>KAN</i>
10	37	LAXMI I. PATIL	<i>LIP</i>
11	38	LEELA S. MASANAVAR	L.S.M
12	43	NAFISA K. YAKKUNDI	<i>NK</i>
13	45	NAVEEN H. L	<i>NH</i>
14	46	POOJA B. GORAVANAKOLL	<i>PB</i>
15	47	POOJA U. BHOVI	P.U. Bhovi
16	48	PRAKASH P. NAVALAGUND	<i>Prakash P. Navalagund</i>
17	50	PREETI V. PATIL	<i>PV</i>
18	53	RAYAPPA P. KURI	<i>RPK</i>
19	54	ROOPA P. LAMANI	R. P. L
20	62	SHASHIKAL K. MAHENDRAKAR	<i>SK</i>
21	66	SHIVARAM K. LAMANI	<i>SK</i>
22	67	SHWETA R. DINNIMANI	<i>Shweta</i>
23	70	SPOORTI M. INAMATI	<i>SM</i>
24	72	SUNITA R. LAMANI	
25	74	SURESH B. HANAMARATTI	
26	75	SHAMBULING S. HIREMATH	
27	78	VIJAY M. GALI	<i>VJ</i>

[Signature]
IQAC
K.L.E. Society's S.V.S. Bellubbi
Arts & Commerce College, Saundatti



[Signature]
PRINCIPAL
K.L.E. Society's S.V.S. Bellubbi
Arts & Com. College, Saundatti



LAND NO: 08330-222311
Fax No: 08330-2223716

**K.L.E.SOCIETY'S
S.V.S. BELLUBBI ARTS & COMMERCE COLLEGE
SAUNDATTI - 591126**

3rd Cycle Re-Accredited at the 'B++' Level by NAAC

Web: <http://www.klesvsbcs.edu.in>
E-mail: klesvsbellubbicollege@gmail.com

BUS STAND ROAD SAUNDATTI - 591126
TQ. SAUNDATTI, DIST. BELAGAVI (KARNATAKA)

Students List for the Field Visit on 29-01-2022

• Agriculture Situation, irrigation and cultivation system

Shri Shantosh Majjagi's farm Saundatti.

Students list of B.A V sem

SL.No	Roll No	Name of the Candidate	Signature
01	03	ABHISHEK K. SHIRAKOL	
02	05	ANJALI N. HOOLI	
03	06	AISHWARYA L. KURI	
04	09	ASHWINI M. HEBASUR	
05	17	HASEENA H. SUNKAD	
06	18	HANAMANT BELAVANAKI	
07	22	KAJAL B. GOLLAR	
08	23	KAVERI C. TORAGALL	
09	26	LAXMI B. BAVIKATTI	
10	27	MALASHRI M. JARAGUNAVAR	
11	31	NASHREENBHANU M. NAYKAR	
12	32	NAVEED H. NADAF	
13	33	NAGAVVA S. MATHAPATI	
14	40	RANJITA B. BEDASUR	
15	41	RASHMI M. SONNAD	
16	45	RACHAYYA M. HIREMATH	
17	49	SANIYA R. MAKANDAR	
18	54	SHIVAPPA B. SAVADATTI	
19	56	SUBHAS S. CIUNAMARI	
20	57	SUNIL K. METI	
21	62	VINAYAK S HUNDANAVAR	

IQAC
K.L.E. Society's S.V.S. Bellubbi
Arts & Commerce College, Saundatti



PRINCIPAL
K.L.E. Society's S.V.S. Bellubbi
Arts & Com. College, Saundatti

-: Report on field visit to SBI, Saundatti :-

The field visit was conducted at SBI Bank [State Bank of India] Saundatti Branch with an objective of attaining enlightenment of practical knowledge towards the banking sector in the digitalized era on 05/08/2022 from 11.30 AM - 12:30 PM. Consisting of two teams of B.com VI Semester (2021-2022).

The SBI Bank branch Manager "Shree Shivanand" Sir and other employees Ajay Patil Sir and Sunil Sankannavar Sir highlighted about employees working culture in the bank. They enlightened us important banking related topics like, Account Opening, E-KYC, Fixed Deposit, NEFT and RTGS, Transfer related aspects with in SBI and Mutual Fund, Education Loan, Digital Banking. And Ravi Sir explain about Credit card and YONO app, Bank Over Draft etc.

They informed about Vehicle Loan, Minimum Income of person should be Rs 400000/- in one year. Then higher Education Loans are provided on the bases of their related courses and all the necessary documents should be provided to the bank, such as College fees receipts, Hostel fees. They provide 11% on Education loan.

Various questions were raised by the students and addressed by the bank employees relating to : 1) Difference between Debit card and Credit card? 2) Is ATM card provided to illiterate people? 3) How to identify the Cheque is real or a fake Cheque? 4) How much money we can withdraw from a credit card? 5) What is the starting interest rate for Education Loan?

At the end of field visit the wonderful feedback was given by Pallavi Shigali.

Thank you.



HOD
Head Department of Commerce
E.Sy's S.V.S Bellubbi Arts & Com College
SAUNDATTI. (Karnatak)



PRINCIPAL
E.Sy's S.V.S Bellubbi
Arts & Com College, Saundatti.

introduction by Branch Employees

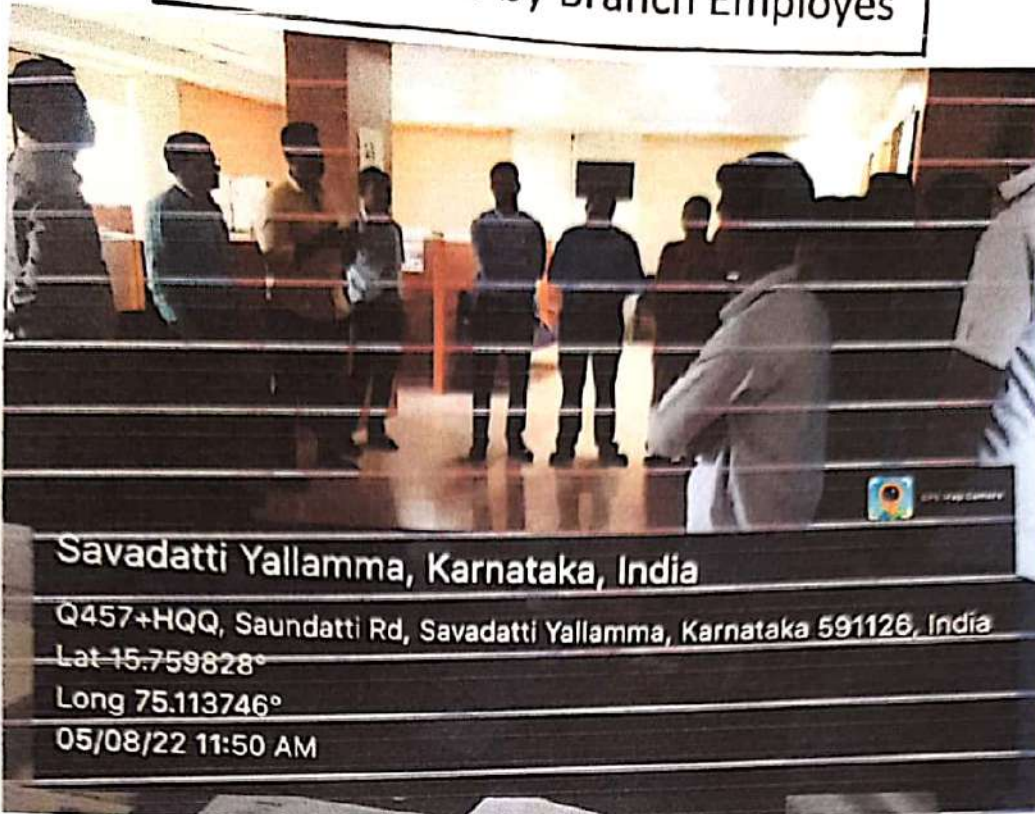

Savadatti Yallamma, Karnataka, India

Q457+HQQ, Saundatti Rd, Savadatti Yallamma, Karnataka 591126, India

Lat 15.759828°

Long 75.113746°

05/08/22 11:50 AM

Giving information about the Yono app

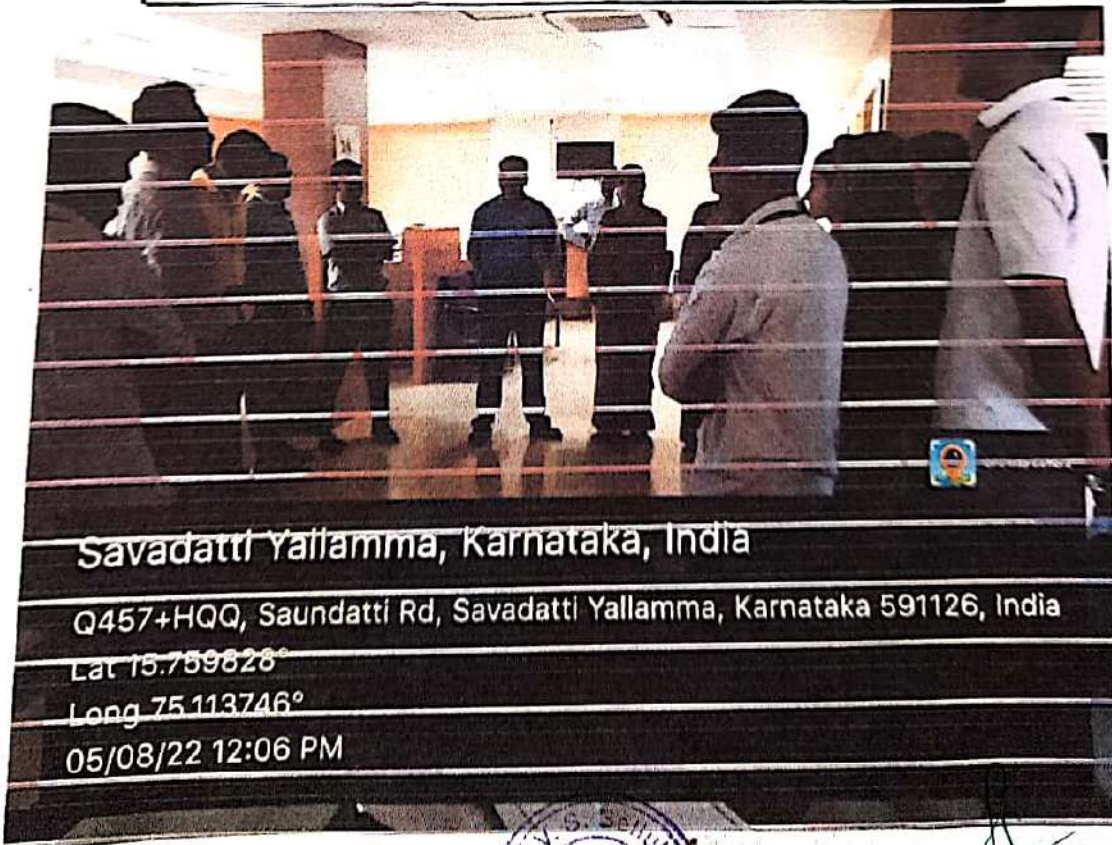

Savadatti Yallamma, Karnataka, India

Q457+HQQ, Saundatti Rd, Savadatti Yallamma, Karnataka 591126, India

Lat 15.759828°

Long 75.113746°

05/08/22 12:06 PM

[Signature]
ICAC
K.L.E. Society's S.V.S. Bellubbi
Arts & Commerce College, Saundatti



[Signature]
PRINCIPAL
K.L.E. Society's S.V.S. Bellubbi
Arts & Com. College, Saundatti

KLE SOCIETY'S
SVS BELLUBBI ARTS & COMMERCE COLLEGE, SAUNDATTI-591126

DEPARTMENT OF COMMERCE

ATTENDANCE SHEET

FIELD VISIT

AT STATE BANK OF INDIA SAUNDATTI

TEAM 2

DATE: 05/08/2022

TIME: 11.30 PM

SL NO	NAME OF STUDENT	CLASS	SIGNATURE
1	Daneshwasu, I. Mathapati	B.com III rd sem	D.J. Mathapati
2	Kavya S. Hadapad	"	K. S.H.
3	Laxmi, H. Halli	"	Laxmi
4	Laxmi, V. Hurnali	"	Laxmi
5	Rupa, B. Masakatti	"	Rupa
6	Anjum, G. Nulaf	"	Anjum
7	Molobbi, R. Jamadar	B.Com III rd	Molobbi
8	Sovita, C. Sambhalgi	"	Sovita
9	Pragati, U. Jadar	B.com III rd	Pragati
10	Shambhavi, R. Budiger	B.com III rd	Shambhavi
11	Gayatri, U. Satannavar	"	Gayatri
12	Vansha, R. Roneke	"	Vansha
13	Mrunalini, S. Mane	"	M.S. Mane
14	ANJALI, P. Chitki	"	Anjali
15			
16			
17			
18			
19			
20			
21			
22			
23			
24			

[Signature]
ICAC

**KLE Society's S.V.S. Bellubbi
 Arts & Commerce College, Saundatti**



PRINCIPAL

**K.L.E. Society's S.V.S. Bellubbi
 Arts & Com College, Saundatti**

KLE SOCIETY'S
SVS BELLUBBI ARTS & COMMERCE COLLEGE, SAUNDATTI-591126

DEPARTMENT OF COMMERCE

ATTENDANCE SHEET

FIELD VISIT

AT STATE BANK OF INDIA SAUNDATTI

TEAM I

DATE: 05/08/2022

TIME: 11:30 PM

SL NO	NAME OF STUDENT	CLASS	SIGNATURE
1	Sagar H. Desai	B.com III	[Signature]
2	Rohel. M. Gathari	B.com III	[Signature]
3	Manjunatha. D. Hiremath	B.com III	[Signature]
4	Parvati. G. Gadekar	B.com III	[Signature]
5	Umashri. K. Patil	B.com III	[Signature]
6	Toslim M. Gaikumar	B.com III	[Signature]
7	Shrutika. K. Lamani	B.com III	[Signature]
8	PALLAVI SHUKLA	B.com III	[Signature]
9	VAISHALI LINGRUSHI	"	[Signature]
10	Aishwarya Subramanian	"	[Signature]
11	Megha. R. Jarvekar	"	[Signature]
12	Ashwina. M. Kallur	"	[Signature]
13	Chaitra. R. Jarvekar	"	[Signature]
14	Zeena. B. Patil	"	[Signature]
15	Shivani. S. Mutogond	"	[Signature]
16	Deepika - C. Goudati	"	[Signature]
17	Kavithashree Lamani	"	[Signature]
18	Anjali. A. Hanchate	"	[Signature]
19	Basamma Hugar	"	[Signature]
20	Karni Lamani	"	[Signature]
21	Vallamma Hugar	"	[Signature]
22	Karni Angadi	"	[Signature]
23	Sushma Shinde	"	[Signature]
24			
25			

[Signature]
IQAC

KLE Society's S.V.S. Bellubbi
Arts & Commerce College, Saundatti



[Signature]
PRINCIPAL
KLE Society's S.V.S. Bellubbi
Arts & Com College, Saundatti



K.L.E. SOCIETY'S
SVS Bellubbi Arts & Commerce College,
Saundatti -591126

Accredited at the 'A' Grade by
NAAC in 4th cycle

DEPARTMENT OF COMMERCE

Organise

INDUSTRY STUDY TOUR
2021-22

To

BAHETY CONVERTOR , NOTE BOOK
MANUFACTURE DANDELI

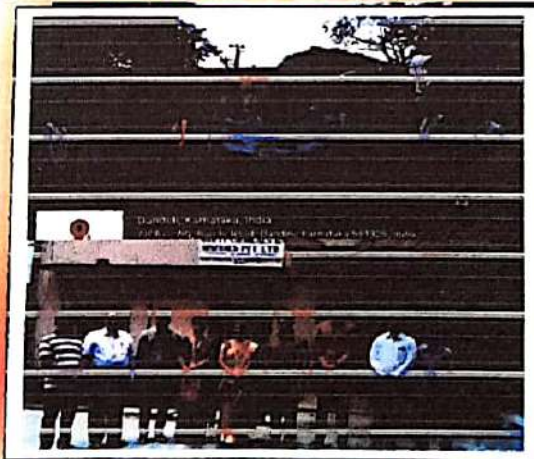

PRESENTERS:

Naveen Gudennavar

Khanzab Ali

Manoj Bijjur

Shrikant Lamani

Iranna Malannavar

Present

HOD

Principal

LIVING INSTRUCTIONS AND INFORMATION OF NOTEBOOK MAKING

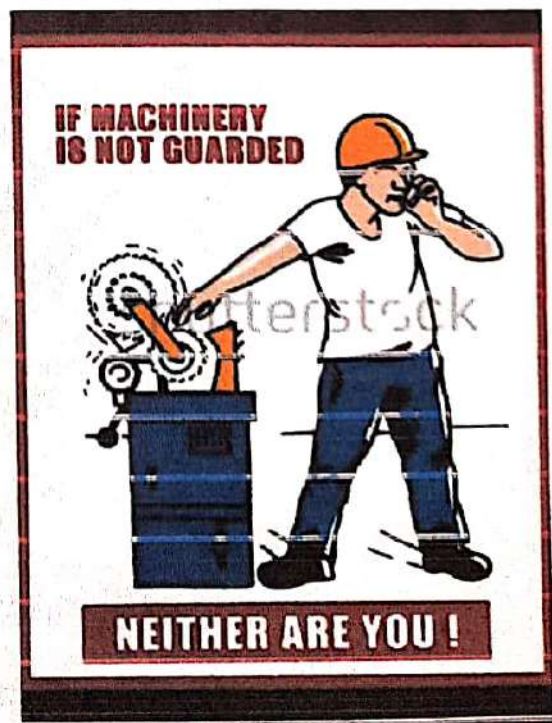
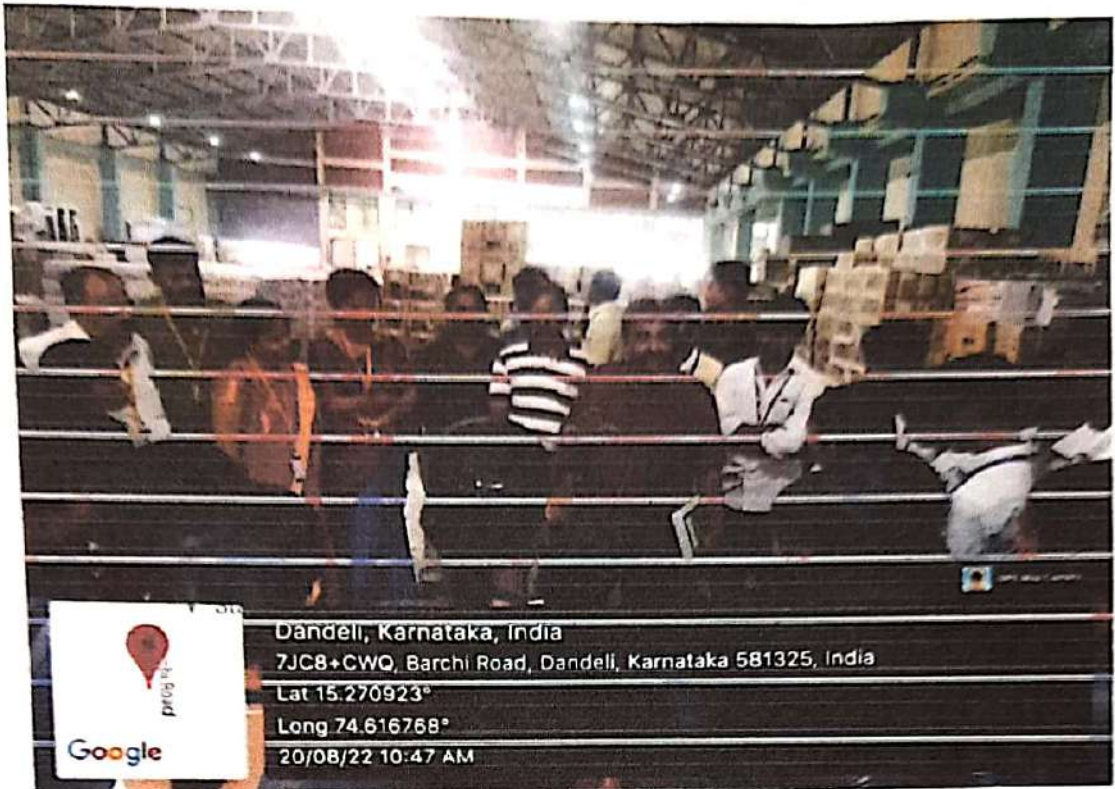

FINISHING NOTEBOOK

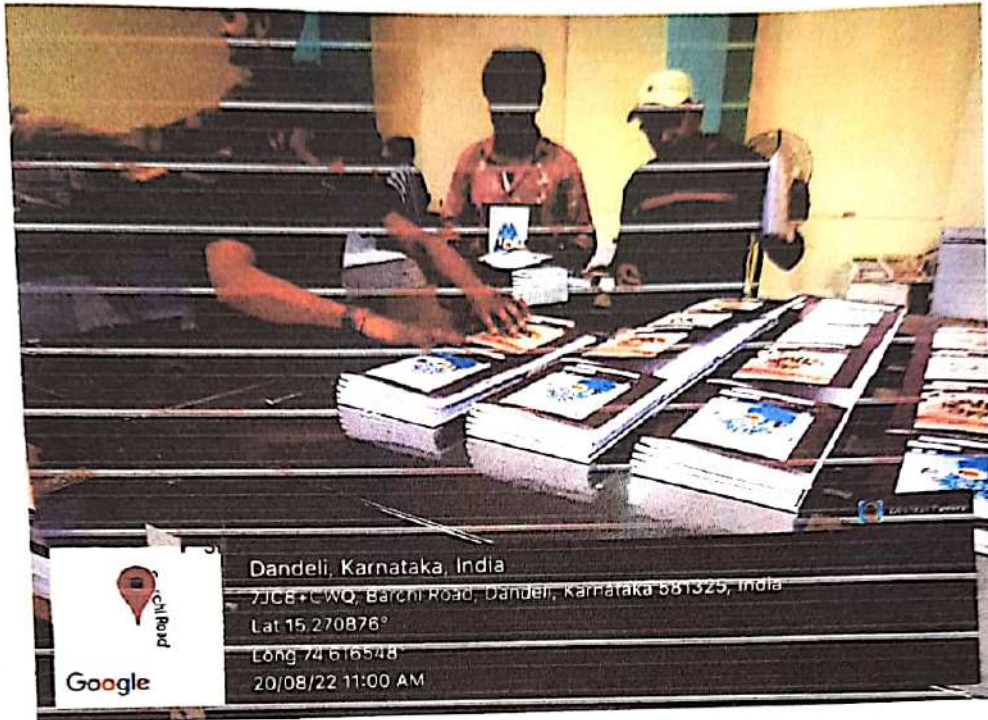

BROWN ROLLER MACHINE

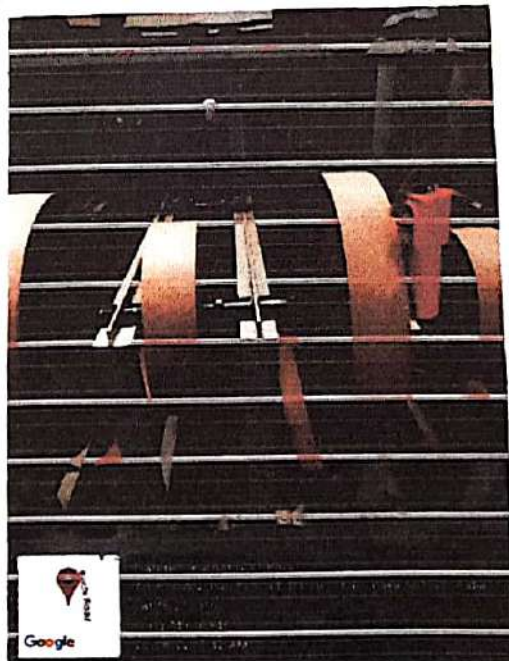

Signature
ICAG

K.L.E. Society's S.V.S. Bellubbi
Arts & Commerce College, Saundatti



Signature

PRINCIPAL
K.L.E. Society's S.V.S. Bellubbi
Arts & Com. College, Saundatti

REPORT ON STUDY TOUR OF INDUSTRIAL VISIT TO "BAHETY PVT.LTD DANDELI".

The industrial visit was conducted on 20-8-2022 at Bahety LTD.Dandeli with an objective of attaining enlightenment of practical knowledge towards industrial sector to get exposure lab real experience towards industries from 10:36am to 12:12 pm. Consisting of one batch of 41 students each of B.com 6th semester 2021-2022.

The Bahety pvt.ltd Dandeli Production Chandrashekar Bahety and plant Manager Avinash Patil and co-supporter Ravi pavskar The establishment of the company, manufacturing process, steps of production like pages, designs of cover pages and books. All pages and cardsheets.

PROCESS

White paper role, role paper, cutting paper A4, cut size, index section, cover-title pinning section, fold cutting, finished stock, standard packing. There is a section where they will prepare the paper pipes which are already under the roles of papers, and conversation of papers process will under go with the following process like in the following ways:

STEP 1: Firstly they fit a big bluk unruled paper roll in a machine which weighs for about 500 kgs.

STEP 2: While the paper roll is in a fiction they will use BLACK INK for the "ROW" in the machine will cut the paper.

STEP 3: Paper Cutting is this step they will fit the size in the machine according to that size the machine will cut the paper.

STEP 4: Costumising the cover – After cutting of that paper they will keep top & bottom covers on the papers.

STEP 5: Pinning books – After customing the cover to the readmade books the machine will start steplinf to that books.

STEP 6: Maintaining the size in this step they will fit the size of the books for example small size, king size, according that size the knife which is used in the machine cuts the books.

The paper industry will donate their manufactured notebooks to the orphanages like the best wishes and birthday wishes and birthday wishes and charity advices.

So it was a wonderful experience we got from the industrial visit.

KLE SOCIETY'S

SVS BELLUBBI ARTS & COMMERCE COLLEGE, SAUNDATTI-591126

DEPARTMENT OF COMMERCE

ATTENDANCE SHEET

INDUSTRY VISIT

DATE: 20/08/2022

SL NO	NAME OF STUDENT	CLASS	SIGNATURE
1	Roopa. B. Marakatti	B.COM VI Sem	Amarakatti
2	Anisa H. Maldar.	B.COM VI sem	A.H. Maldar
3	Laxmi. H. Halli	B.COM III sem	Laxmi
4	Anusha G. Meti	B.COM VI sem	A. Meti
5	Arjati P. Chulaki	B.COM VI sem	Arjati
6	Prayati u. Sarannavar	B.COM VI sem	Prayati
7	Hema D Nargund	B.COM VI sem	Hema
8	Khansab B. Ani	B.COM VI Sem	Khansab
9	Urvashi K. Patel	B.COM VI sem	U. Patel
10	Laxmi. U. Hurali	B.COM VI sem	Laxmi
11	Priyanka G. Gadekar	B.COM VI sem	Priyanka
12	Taslim M. Gaibunavar	B.COM VI sem	T.M. Gaibunavar
13	Daneshwari. I. Mathapati	B.COM III sem	D.I. Mathapati
14	Chaitra R. Janvekar	B.COM VI Sem	Chaitra
15	Arpona M. Kallus	B.COM VI sem	Arpona
16	Megha R. Janvekar	B.COM VI sem	Megha
17	Megha S. Belawadi	"	M&B

[Signature]
ICAC

KLE Society's S.V.S. Bellubbi
Arts & Commerce College, Saundatti



[Signature]
PRINCIPAL
KLE Society's S.V.S. Bellubbi
Arts & Commerce College, Saundatti

18	Laxmi M. Angadi	B.com VI th Sem	Angadi
19	Veena. V. Tuppod	B.com VI th Sem	Veena
20	Atiyana. A. Datedar.	B.com VI th Sem	Atiyana
21	Rahul. M. Sattigeri	B.com VI th Sem	Rahul
22	Thirappa. Naragund	B.com VI th Sem	Thirappa
23	Manjunath. B. Hiremath	B.com VI th Sem	Manjunath
24	Sagar Desai	B.com VI th Sem	Sagar
25	Naveen. Gudennavar	B.com VI th Sem	Naveen
26	Shrikant Lamani	B.com VI th Sem	Shrikant
27	Pragati Jadar	B.com VI th Sem	Pragati
28	Shambhavi. R. Radigam	B.com VI th Sem	Shambhavi
29	Varsha. M. Lingarushu	B.com VI th Sem	Varsha
30	Vollamma. F. Fulger	"	Vollamma
31	Sunitha. G. Karalakatti	"	Sunitha
32	Varsha. K. Benke	"	Varsha
33	Mandali. S. Bijjur	B.com VI th Sem	M.S. Bijjur
34	Iranna Malannavar	B.com VI th Sem	Iranna
35	Shoutri. K. Lamani	B.com VI th Sem	Shoutri
36	Kavithashree b. Lamani	B.com VI th Sem	Kavithashree
37	Anjali. A. Honchote	B.com VI th Sem	Anjali
38	Deepika. C. Guntati	B.com VI th Sem	Deepika
39	Sushma. Shinde	B.com VI th Sem	Sushma
40	Kavya Hadpad	B.com VI th Sem	Kavya
41	Shivani Mutgund	"	Shivani

Faculty Attended:

- 1) Prof. A. A. Hattur
- 2) Prof. C. S. Beerunavar
- 3) Prof. Sumanda Hatti
- 4) Prof. M. S. Saloni



PRINCIPAL

K. L. E. Society's S. V. S. Bellur
Arts & Com. College, Saundatti